THE JACKET BUZZ

1950

2012 Property of
Vernon Historical Society
Donated by
Stephen Brown Simmons

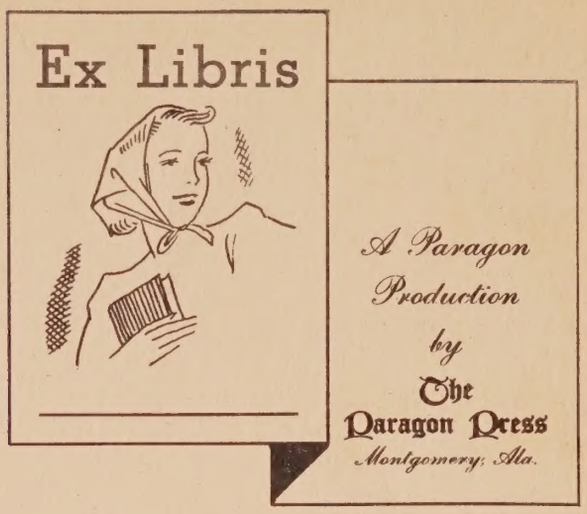
Ex Libris
A Paragon
Production
by
The
Paragon Press
Montgomery, Ala.

THE JACKET BUZZ 1950

of

VERNON
HIGH
SCHOOL

VERNON, FLORIDA

36

ALMA MATER

On the city's western border
Reared against the sky;
Proudly stands our Alma Mater
As the years roll by.

Onward, forward, be our watchword,
Conquer and prevail;
Hail to thee, our Alma Mater.
Vernon High, all hail!

DEDICATION

In appreciation of three years of faithful service to his students, of his good nature and co-operation, of his desire to build successful lives of his students, we dedicate THE JACKET BUZZ for 1950 to H. F. AYERS.

FACULTY

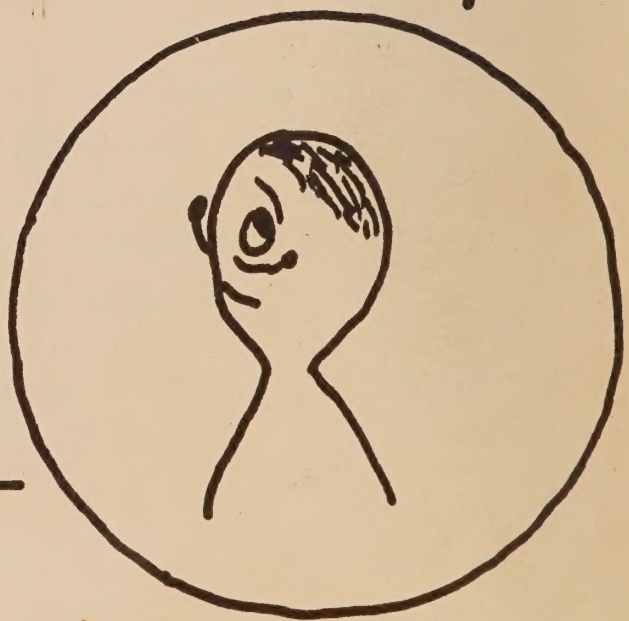

Hanna MacLeanins

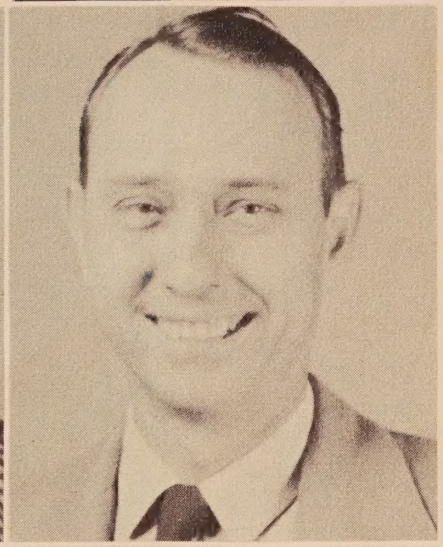

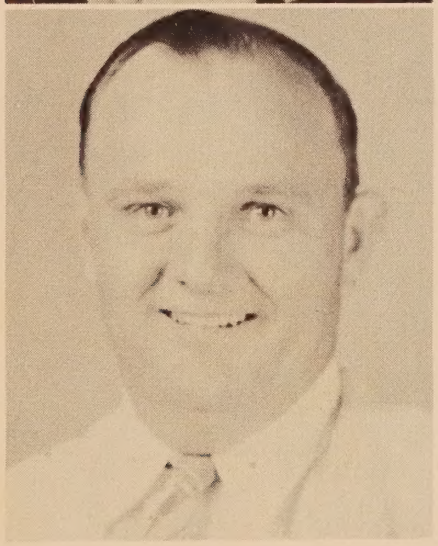

MRS. ALICE PIERCE
Music Director

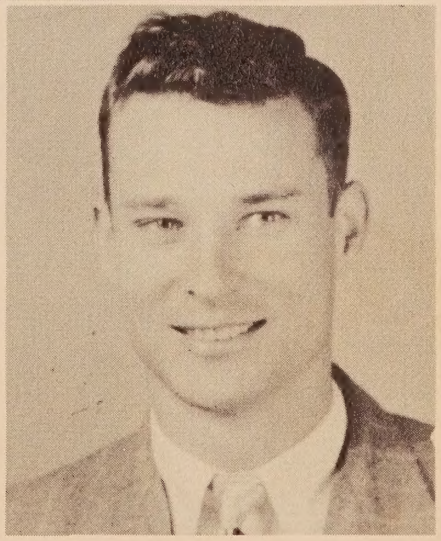

MR. H. F. AYERS
Principal

MRS. LOTTIE MAY DYKES
Senior Sponsor

MR. H. H. BRUNER
Junior Sponsor

MR. R. E. UPTON
Assistant Principal

MR. IRVING ROCHE
Junior Sponsor

MR. A. HUTCHINSON
Sophomore Sponsor and
Senior Co-Sponsor

FACULTY

MRS. WILLIE REVELL
Math

MR. O. Z. REVELL
Agriculture

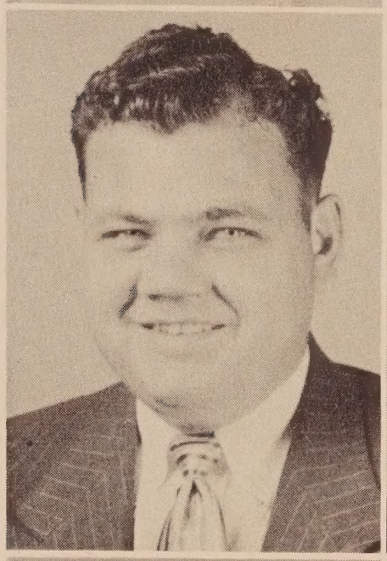

MR. F. A. KNIGHT
Jr. High

MRS. F. A. KNIGHT
Jr. High

MRS. PAULINE COOK
Home Ec.

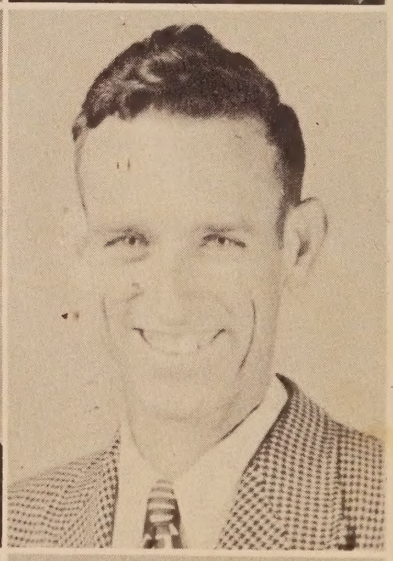

MR. HENRY BROCK
Jr. High

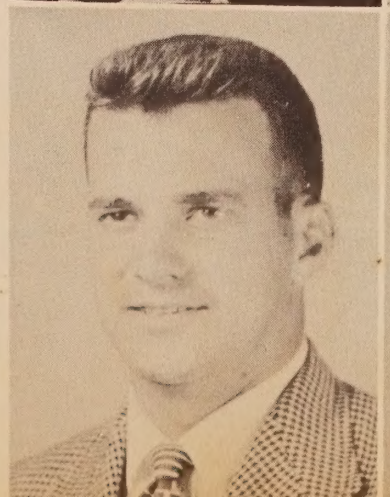

MR. KENNETH B. TUCKER
H. P. L.

MRS. ANNIE BEVERETT
Librarian

SENIORS

SENIOR CLASS OFFICERS

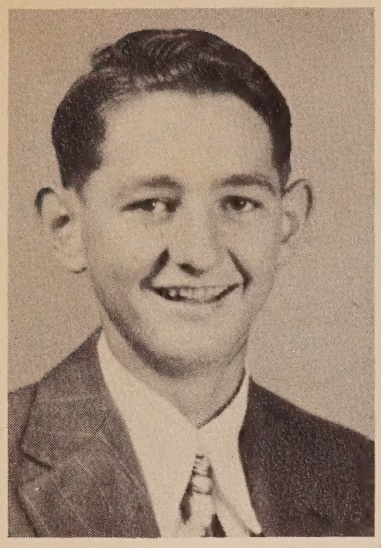

CLYDE WELLS
President

"All the great men are dying—I don't feel well myself."

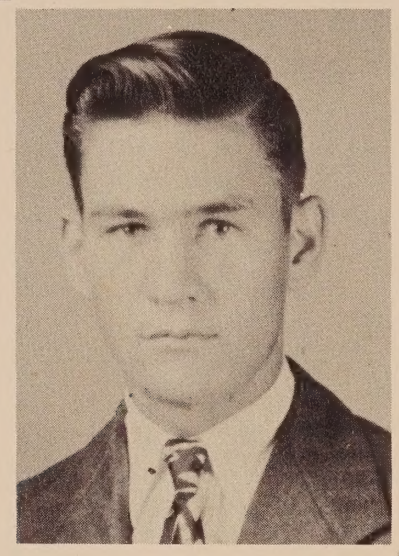

WAYNE MAY
Vice President

"I dare do all that I can get away with."

VERMELL RUSHING
Secretary

"Trying hard and doing things."

JOHNNIE DIETZ
Treasurer

"As to pep, she's it."

SENIORS

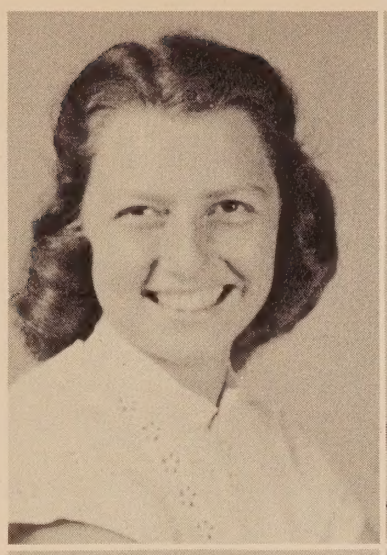

DELILIA GALLOWAY

"Let the world wag as it will; I'll be gay and happy still."

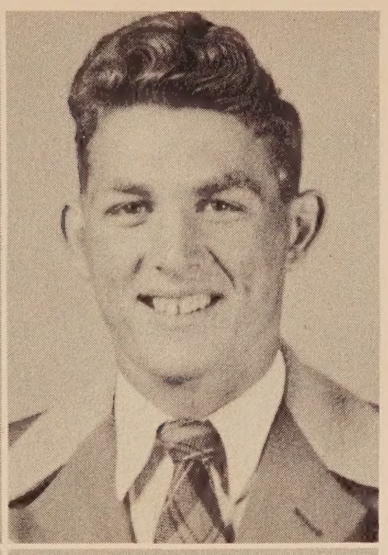

JOHNNY WELLS

"Spreading out sunshine wherever I go."

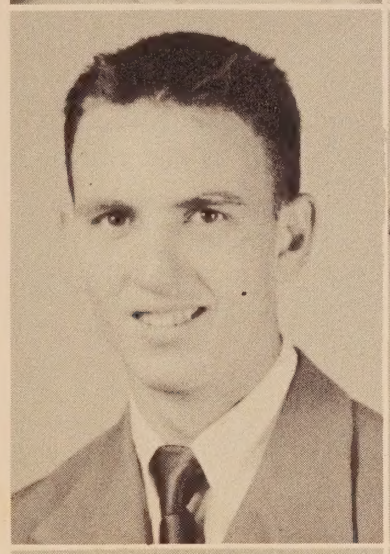

WILBURN TILLER

"Never let your studies interfere with your high school education."

JERRINE HELMS

"A face like sunshine."

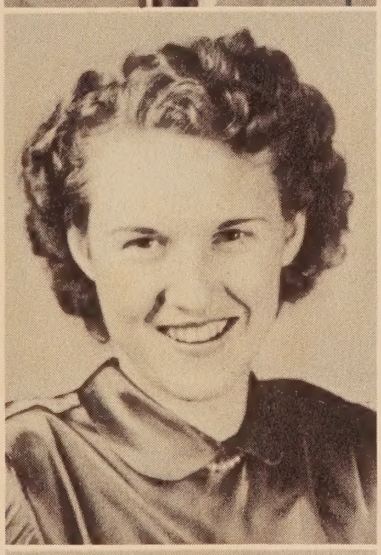

ANNIE MAE LEE SKIPPER

"The way to keep your dates from being mixed is to get married."

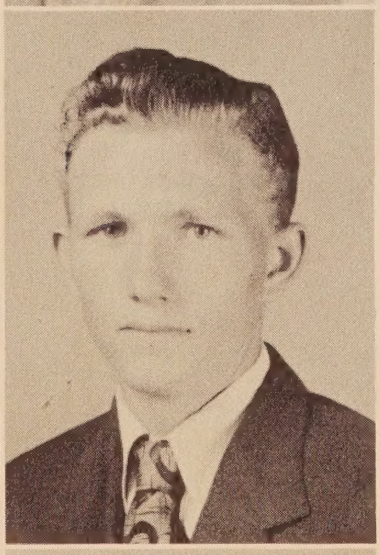

ROBERT BURKE

"Buttering my bread."

JAMES PATE

"Anyone who does not know James must be deaf, dumb, and blind."

RUTH JOHNS

"I have crossed the bay; now the ocean is before me."

SENIORS

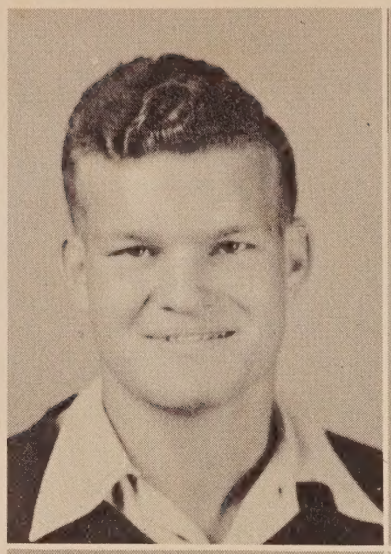

EDWARD LASSITER

"Spurting and experting."

HANNA MAE LEAVINS

"Patience is power."

KITTY HIGHTOWER

"No game, dance, or funeral is complete without Jimmy."

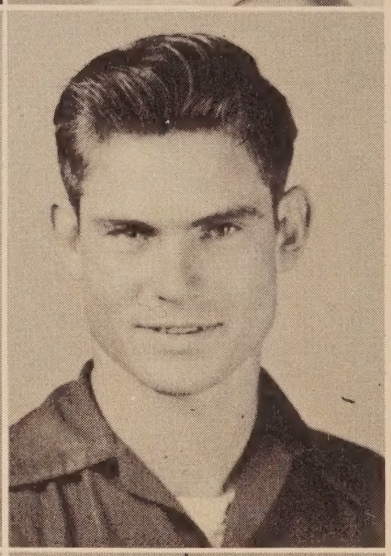

JIMMY PORTER

"Lazy, slow, and unconcerned, he went to class — and sometimes learned."

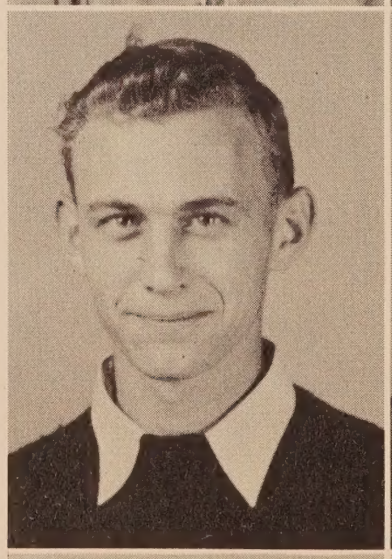

GRIFFIN NEWSOM

"The keeper of the bees."

VERA ALICE PATE

"Little but loud."

PATSY FEROL

"I am always ready for fun."

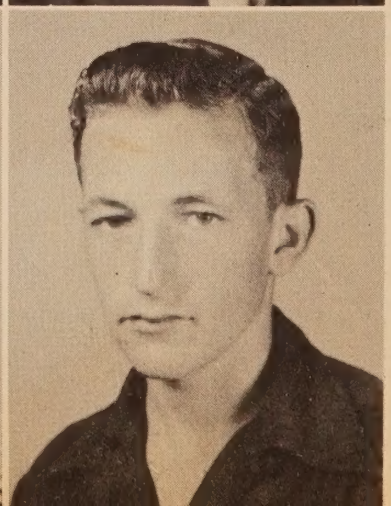

DICK KNIGHT

"What a terrible thing this learning is!"

SENIORS

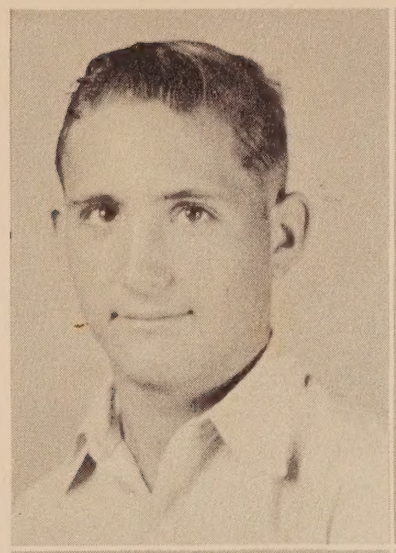

A. Z. SMOTHERS

"Mule Train casualty."

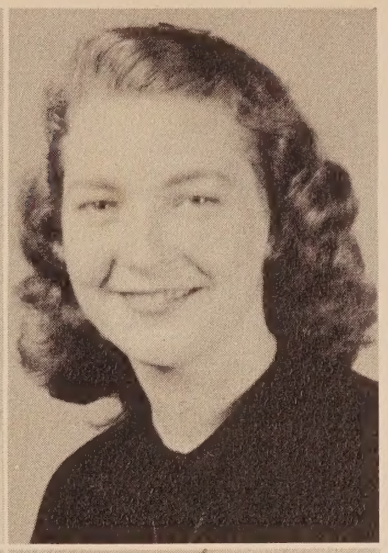

MARGARET STRICKLAND

"Never a dull moment."

ANNIS VARNUM

"A woman's heart like a moon is always changing, but like the moon there's always a man in it."

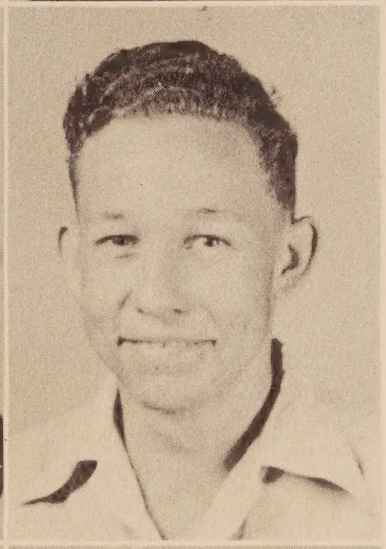

DELBERT KOLMETZ

"When the noise of battle dies, the victory is won."

WILSON MORRIS

"Gold is tried without tarnishing."

ELMA TAYLOR

"Few words fitly spoken."

ORIE DORCH

"If she has any fault, she has left us in doubt."

MALCOM BURKE

"When better crops are grown, I'll grow them."

SENIORS

LAVENIA MILLER

"Precious jewels are in small packages."

MYRTLE HARRELL

"Wearing away, not rusting."

MARJORIE HASTY

"When I leave, who will take my place?"

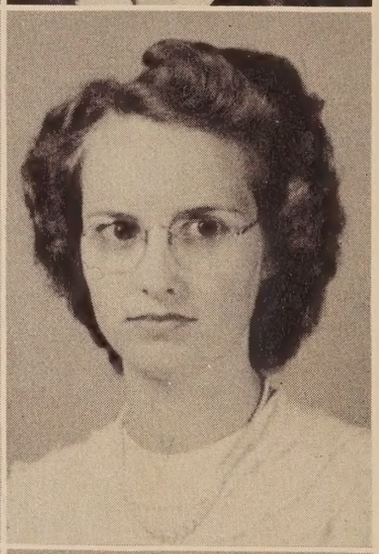

LULA PEARL FRAZIER

"Silent waters running deep."

BLANCHE NELSON

"Easy going, never hurrying, but hard to stop."

WILMA WELLS

"Standing up in the world."

LAVAINUER PADGETT

"Her eyes are as blue as the dome above."

JIMMIE NELL MINER

"A heaping heart and a helping hand."

SENIOR WHO'S WHO

Salutatorian

HANNA MAE LEAVINS

Most Likely to Succeed

BLANCHE NELSON
GRIFFIN NEWSOM

Neatest

ANNIS VARNUM
JOHNNY WELLS

Cutest

JERRINE HELMS
JIMMY PORTER

CITIZENSHIP AWARD

D. A. R. GIRL

Valedictorian

ANNIS VARNUM

WHO'S WHO

Laziest

PATSY FEROL
DICK KNIGHT

Smartest

ANNIS VARNUM
CLYDE WELLS

Friendliest

LAVAINUER PADGETT
CLYDE WELLS

Wittiest

MARGARET
STRICKLAND
WAYNE MAY

Quietest

ELMA TAYLOR
WILSON MORRIS

Most Athletic

JOHNNIE DIETZ
JOHNNY WELLS

Most Beautiful Girl

DELILIA GALLOWAY

Most Handsome Boy

WILBURN TILLER

Most Conceited

HANNA MAE LEAVINS
WILBURN TILLER

Senior Sponsor

MRS. LOTTIE MAY
DYKES

Nicest

ELMA TAYLOR
EDWARD LASSITER

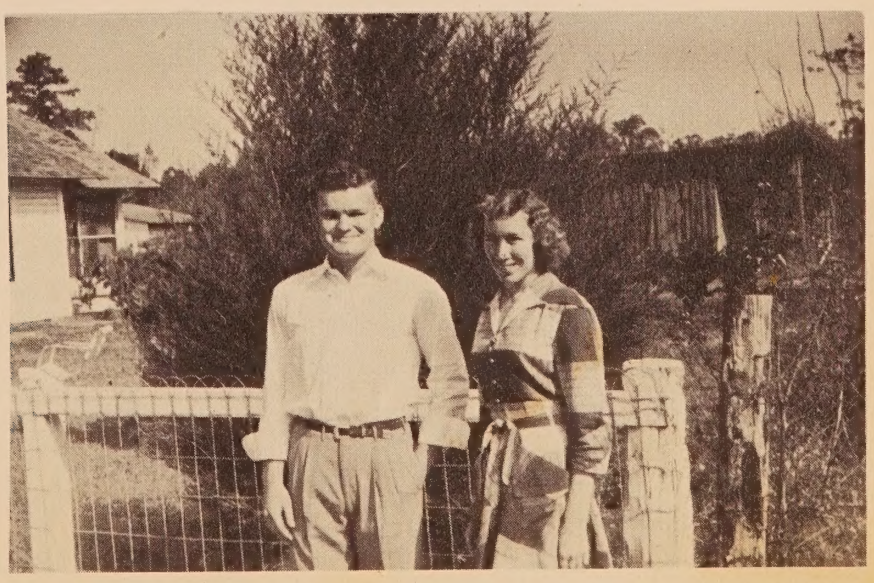

Juniors

A DOG'S LIFE

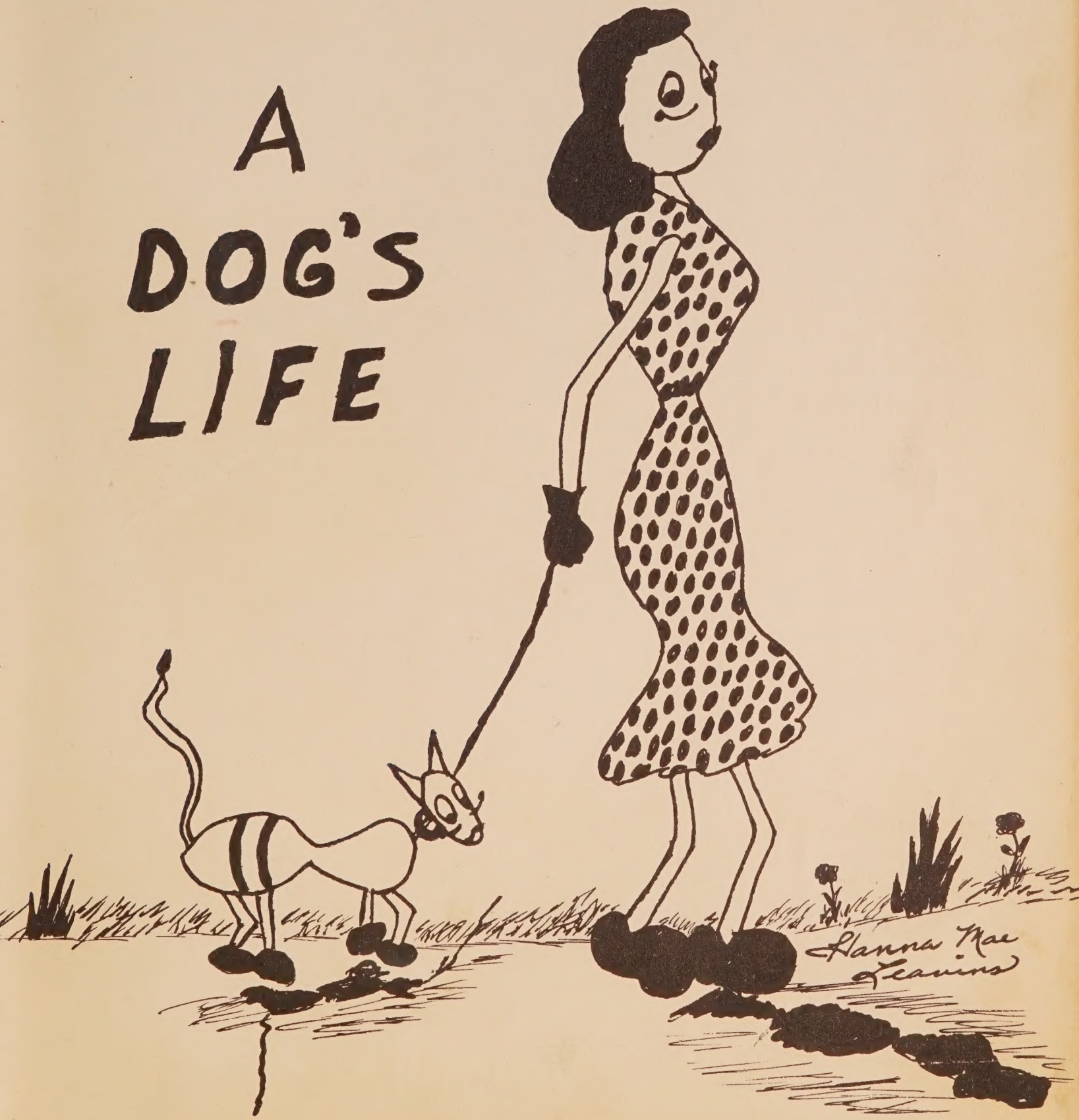

JUNIORS

Claude Yates
President

Madeline Levins
Vice President

Voncile Burch
Secretary and
Treasurer

Jack Coatney
President

Otha Reddick
Vice President

Franklin Hewett
Secretary

Ann Blue
Treasurer

Maybeth Dixon

T. L. McFatter

Lullene Blue

Jimmy Brock

Onus Williams

Eleanor Hasty

Winfred Cook

Margie Lee Boyette

Eleanor White

Robbie Knight

Maggeline Perkins

Pauline Dauphin

JUNIORS

Laura Lee
Leonard Finch
Wilma Jean Parker
Carlton Anderson
Delores Appleby

Doyle Taylor
Earnestine Mainer
Franklin Nelson
Imogene Everett
Wayne Waller

Mary Ella Hudson
J. N. Brown
Frances Bodie
Joe Earl Collins
Ruth Clemmons

Junior Brewer
Earnestine Mercer
Gene Faison
Elouise Smith
Roy Walsingham

Betty Jane Justice
Tom Alex Collins
Martha Lee Gilmore
Johnny Grantham
Raymond Pettis

SOPHOMORES

T. D. Parrish
Ouida Hewett
James Parrish
Jean Carter
Jerry Kelly
Bertha Kolmetz
Billy Ayers

Audrey M. McCullough
Tennyson Brock
Amy Lee Austin
Faye Raines
Paul Russ
Bonnieseal Clemmons
Wayne Parrish

Alta Mae Brown
John Huey Waller
Evelyn Reeder
Edward Thames
Mary Belle Collins
Elton Haddock
Kenneth Brock

Carolyn Fuller
Bruce Simmons
Sue Dietz
George Kolmetz
Louise Finch
Robert Lee
Erlene Owens

Pat White
Mary Margaret Bell
Pauline Helms
Harlon Hightower
Edna Thames
Gary Hodges
Margie Ann Mason

Franklin White
Christine Worthington
Elvin Taylor
Charlotte Walsingham
James Brewer
Earnest Marshall
Alice Johns

W. A. Galloway
Inez Cook
A. C. Miller
Virginia Pettis
Billy Shores
Christine Squires

Wilton Taylor
Quilene Hewett
Tommy Blue
Myrlene Cook
Velma Russ
Clara Mae Hicks

FRESHMEN

Billy Bell
Willie Dell Brock
Billy Bush
Delane Chesnut
Clestus Cook
Maxwell Faison
Eugene Haddock
Lorene Haddock
Carolyn Hinson
Billy Jean Howell
Robert Jones
Wayne Levins
Hester Griffen
Wilbern Morris
Paul Parrish
Rosie Mae Danford
Clara Waller
Inez Sheffield
Abbott White
Maebell Whitehead
Pauline Williams
LaRue Woodham
June Yates
Lunnette McWilliams
Hiram Brock
William Roche
Junior Bruner
Nell Rea Brewer
Wayne Bush
Jack Calhoun
Lula Merle Creamer
Ovida Cumbie
Irene Douglas
Iris Dykes
Mary Nell Harmon
Clara Harris
Johnnie Jones
Ovida Lee
Kenneth McFatter
Alene Mallory
Henry Nelson
Newman Owens
Russ Parrish
Darlene Pettis
Jerry Roche
Ouida Jo Sellers
Jimmy Simmons
Wilson Smothers
Helen Thames
Shirley Tyler
Serata Raley
Marlene Waller
Walton Wells
Delores Worthington
Blondell Curlee
Iva Jean Mainer
Virginia Anderson
Odessa Lee
Imogene Wells
Hayward Thames
Kelly Brock

EIGHTH GRADE

Sonya Hogeboom
Carlos Porter
Phala Chesnut
Joseph Miller
Lora Mae Carter
Voward Barnes
Leo Godwin
Izetta Cook
Max Wells
Joan Todd
Bruce Hasty
Florence Williams
Joyce Phelps
Howell Parrish
Frances Jones
Floyd Owens
Barbara J. Cook
Edwin Sellars
Wallace Raines
Ailene Parrish
Carlos Miller
Gala Thames
Charles Lee
Kathleen Miller
Mellie Sikes
Hurdis Harris
Waulene Cook
Burl Waller
Joann Goodson
Therlo Taylor
Rufus Lawrence
Joyce McWilliams
Carlton Haddock
Christine Pettis
Howell Hightower
Winnie Hightower
Eunice Clemmons
Jimmy Sheffield
Marlene Haddock
Wallace Perkins
Maidelene Taylor
Alvie Robbins
Marvin Dunn
Jone Ellis
Lloyd Shaw
Carol Jenson
Jack Brewer
Virginia Parker
Dewie Faye Johnson
Leon Jenkins
Vera Belle Robbins
Jimmy Wood
Nadine Sapp
Bronzell Taylor
Winfred Smith

Not pictured:

Catherine Bodie
Udon Davidson
Wade Yates

SEVENTH GRADE

Joyce Gilmore
Junior Walsingham
Roy Yates
Rubein Austin
Elton Taylor
Ann Spierr
Thomas David Jenkin
Mary Jean Rowe
Bernard Collins
Lorrene Helms
Virginia Guy
Doris Fussell
Jimmie Moore
Curtis Rushing
Bobby Padgett
Joyce Bailey
Joseph Register
Marilea Miller
Irving Roche
Gene Gainer
Ferrell White
Wilodean Sheffield
Virginia Collins
Maxwell Miller
James Boswell
Herbert Harris
Charles Sellars
J. C. Anderson
Vera Mae Danford
Johnnie Brock
Annie Myrl Collins
Franklin Hudson
Jahaza Hewitt
Lavonna Cook
Estelle Street
Madgaline Smothers
Wendell Mainer
Jo Ann Simmons
Jo Ann Johnson
Lawanna Porter
Gwynne May
Coleman Register
W. R. Jones
Kenneth Hood
Harold Anderson
Earl Ray Kolmetz
Aaron Burch
Arnold Galloway
Ray Nelson
Clifton Haddock
Thomas Cook

ACTIVITIES

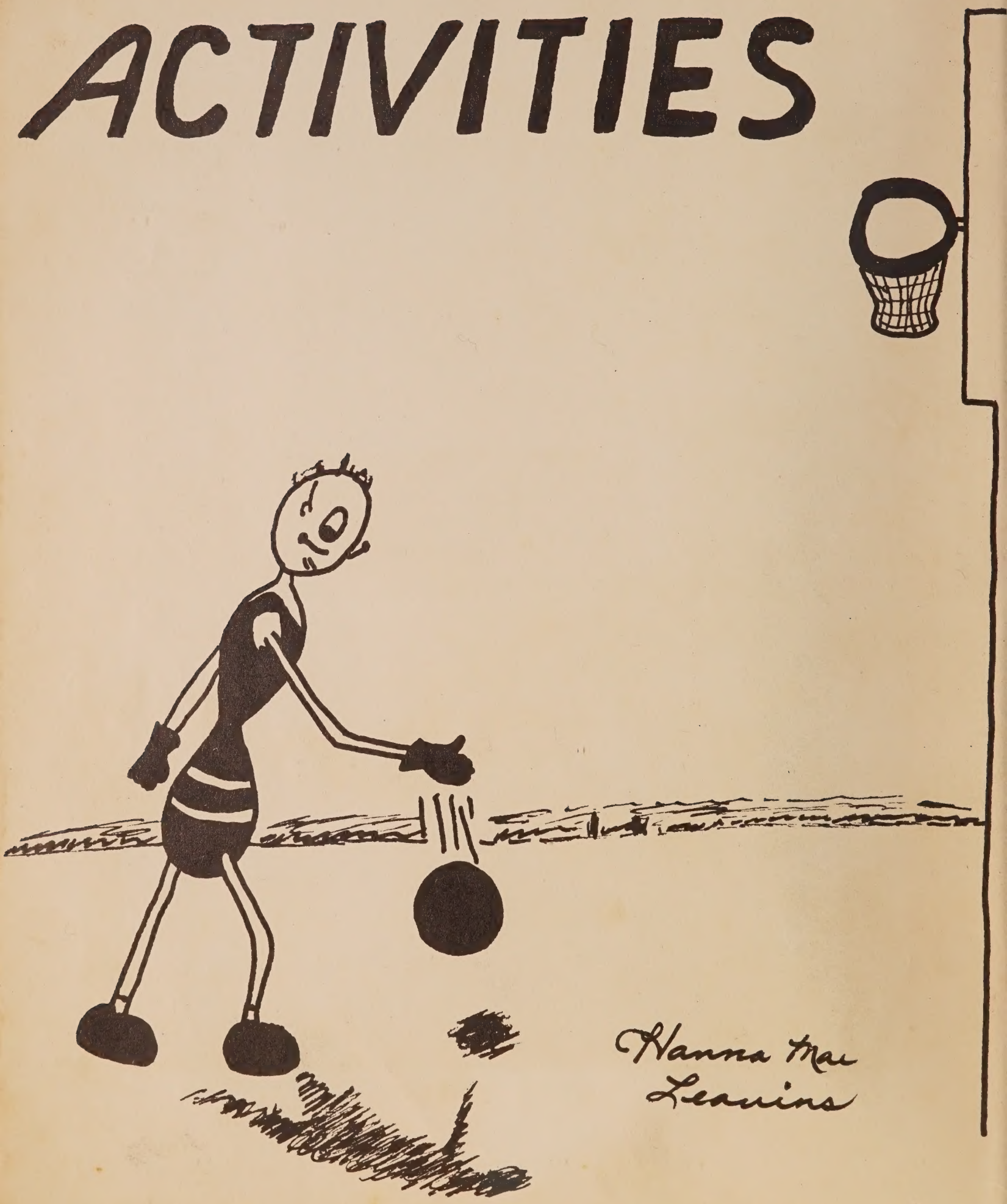

ANNUAL STAFF

Editor-in-Chief . . . . . Myrtle Harrell
Secretary and Art . . Hanna Mae Leavins
Business Manager . . . Delilia Galloway
Chairman of Photography . . Ruth Johns
Associate Editor . . . . Lavenia Miller
Sales Manager . . . . Huron Hightower
Assistant Business Manager . Johnny Wells
Assistant Chairman of Photos—
Annis Varnum

Sponsor . . . . . Mrs. Lottie Dykes

PAPER STAFF

Editor-in-Chief . . . . . Myrtle Harrell
Business Manager . . . A. Z. Smothers
Feature Editor . . . . Vera Alice Pate
Art Editor . . . . Hanna Mae Leavins
Boys' Sports Editor . . . . Clyde Wells
Girls' Sports Editor . . Lavainuer Padgett

Advisor . . . . . I. Roche

GLEE CLUB

Whole Group

Special Group

STUDENT COUNCIL

Annis Varnum
President

Doyle Taylor
Vice President

Paul Russ
Secretary

LIBRARY CLUB

F. H. A.

President . . . . . Johnnie Dietz
Vice President . . . . . Lavenia Miller
Secretary and Treasurer . Marlene Waller
Reporter . . . . . Sue Dietz

F. F. A.

President . . . . . Winfred Cook
Secretary . . . . . James Parish
Reporter . . . . . Edward Lassiter
Vice President . . . . Kenneth Brock
Treasurer . . . . . Kelly Brock

BETA CLUB

President . . . . . Doyle Taylor
Vice President . . . . . Johnny Dietz
Secretary . . . . . Lullene Blue
Treasurer . . . . . Ann Blue
Reporter . . . . . Mary Ella Hudson
Sponsor . . . . . Aaron Hutchinson

FIRST AID

President . . . . . Jimmie Nell Miner
Vice President . . . . . Lullene Blue
Secretary-Treasurer . . . Eleanor Hasty
Supply Girl . . . . . Ouida Sellers
Reporter . . . . . Pauline Dauphin

GIRLS BASKETBALL TEAM

JOHNNIE DIETZ . . . . . Forward
ANN BLUE . . . . . Guard
CAROLYN FULLER . . . . . Guard
VERMELL RUSHING . . . . . Guard
DELILIA GALLOWAY . . . . . Forward
MARJORIE HASTY . . . . . Forward
OUIDA HEWETT . . . . . Guard

BOYS BASKETBALL TEAM

KENNETH BROCK . . . . . Guard
WAYNE WALLER . . . . . Forward
BRUCE SIMMONS . . . . . Guard
JAMES PARRISH . . . . . Forward
FRANKLIN HEWETT . . . . . Forward
JUNIOR BRUNER . . . . . Guard

V. CLUB

President . . . . . Bruce Simmons

Vice President . . . . Delilia Galloway

Secretary-Treasurer . . . . Ann Blue

Reporter . . . . . Lavenia Miller

Sponsors

K. B. Tucker and Edna Jean Brock

"That's good thinking!"—R. E. U.

All be done

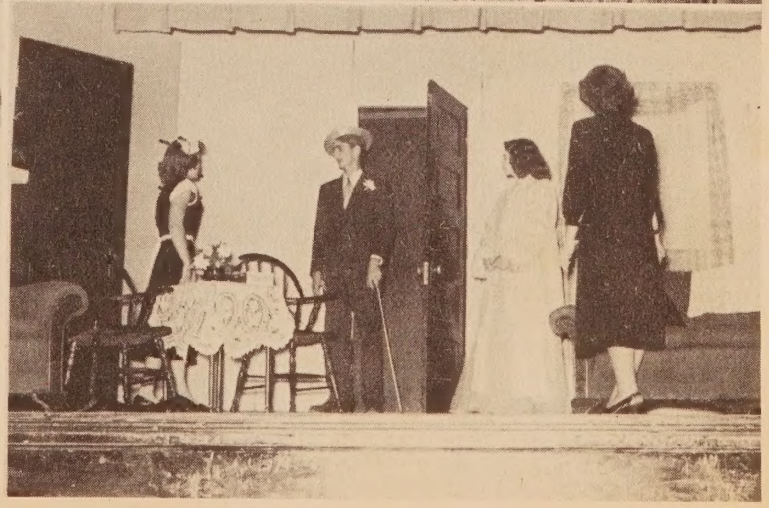

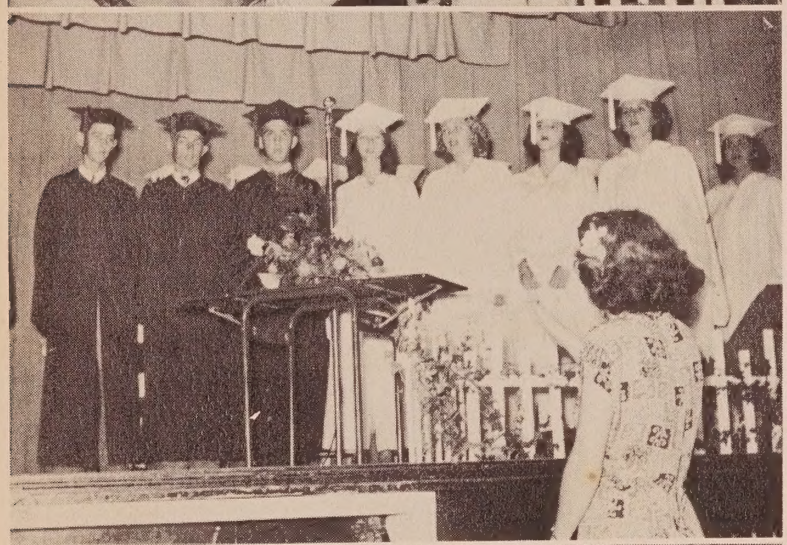

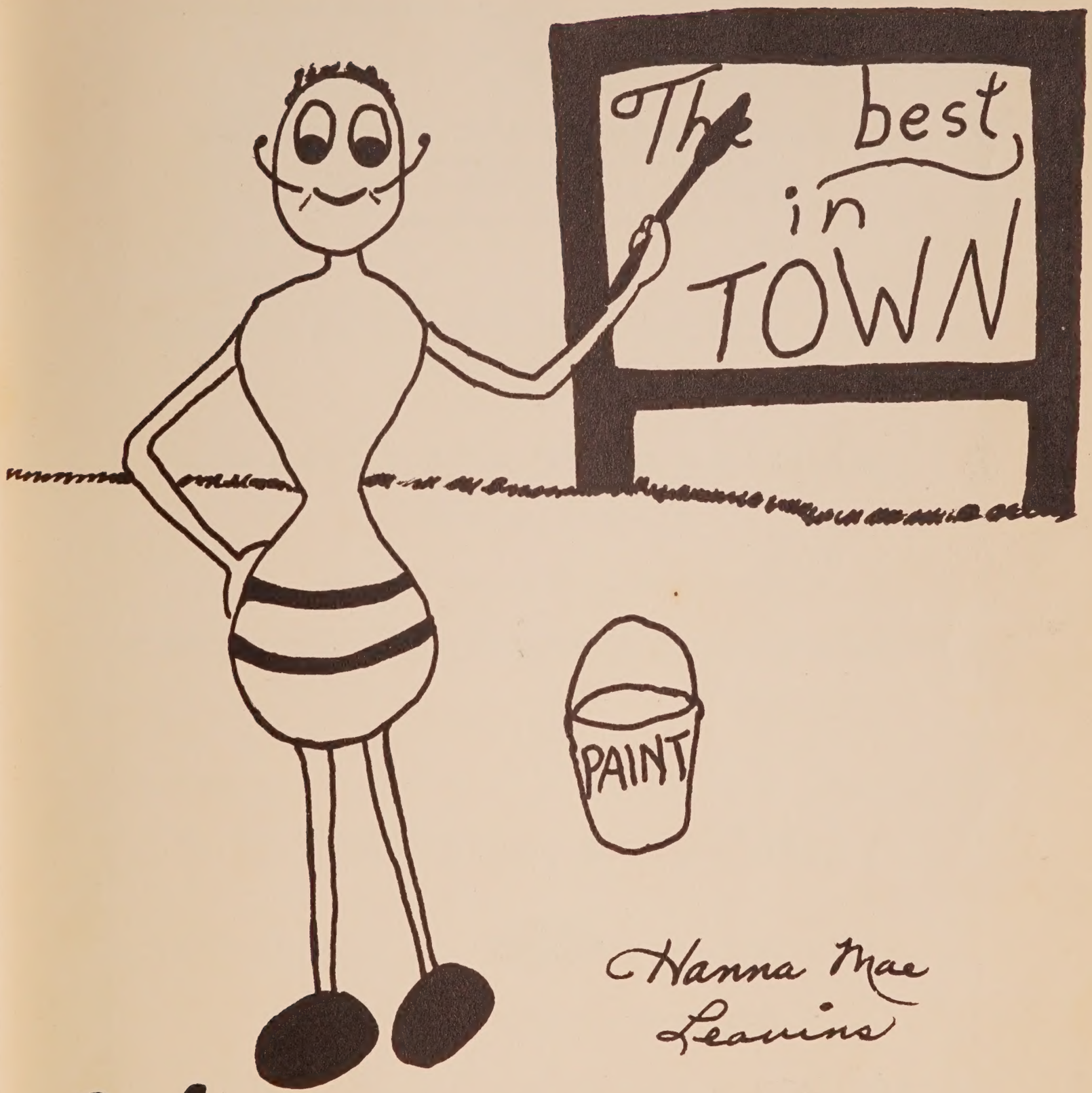

Hanna Mae Leavins

Advertising

KINGRY'S

READY TO WEAR — CLOTHING AND SHOES FOR THE ENTIRE FAMILY
HEADQUARTERS FOR WOLVERINE SHOES
TURNER TOGS AND TUF NUT WORK CLOTHING
Next Door to the Bonifay Theatre

BONIFAY, FLORIDA

COMPLIMENTS OF

FLORIDA BANK AT BONIFAY

BONIFAY, FLORIDA

Member Federal Deposit Insurance Corporation

BUSH AUTO & IMPLEMENT CO.

CARS Ford TRUCKS

FORD SERVICE — PARTS AND ACCESSORIES

BONIFAY, FLORIDA

COMPLIMENTS
OF

COGGIN AND DEERMONT
Contractors

CHIPLEY, FLORIDA

Compliments

TO THE PEOPLE
FROM THE TAX COLLECTOR

H. W. VARNUM

CHIPLEY, FLORIDA

Compliments
Of

COOK'S ELECTRIC
SERVICE

CHIPLEY, FLORIDA

Compliments Of

DAN L. BROCK

SHERIFF — WASHINGTON COUNTY
Office Phone 275 — Jail Phone 9

CHIPLEY, FLORIDA

Compliments
Of

McFATTER'S CASH STORE

VERNON, FLORIDA

Compliments Of

TOBIAS
MARKET & GROCERY

PHONE 103

CHIPLEY, FLORIDA

Compliments
Of

SHREVES'S

SEEDS—PECANS

CHIPLEY, FLORIDA

Compliments
Of

SHIVERS HOTEL

CHIPLEY, FLORIDA

ALL GOOD WISHES
When In Chipley Visit Our Friendly

GULF SERVICE
STATION

GEORGE WATTS, JR.

CHIPLEY, FLORIDA

FLORINE'S BEAUTY
SHOP

EVERY HEAD'S A PICTURE
Phone 246

CHIPLEY, FLORIDA

Compliments Of

DR. CARTER

CHIPLEY, FLORIDA

Compliments Of

CHIPLEY FURNITURE CO.

C. B. and A. L. DUNN

CHIPLEY, FLORIDA

Compliments of

DR. W. C. HARDY, N. D.

CHIPLEY, FLORIDA

Compliments Of

JOHNSON'S
DEPARTMENT STORE

CHIPLEY, FLORIDA

Compliments Of

CHIPLEY
DRY CLEANERS

CHIPLEY, FLORIDA

Phone 133 H. L. Trawick

Compliments Of

CHIPLEY
HARDWARE
COMPANY

J. T. BOWEN

CHIPLEY, FLORIDA

COMPLIMENTS
OF

THE
TREASURE
CHEST

CHIPLEY, FLORIDA

Compliments Of

Brock's Service Station
And Garage

VERNON, FLORIDA

Compliments Of

PARKER'S
W. M. PARKER

CHIPLEY, FLORIDA

COMPLIMENTS OF

BLACKBURN FUNERAL HOME

PHONE 49

CHIPLEY, FLORIDA

AMBULANCE SERVICE

COMPLIMENTS OF

CHAVERS-FOWHAND FURNITURE CO.

CHIPLEY, FLORIDA

FURNITURE—HOME FURNISHINGS

PHONE 28

CASH & EASY PAYMENTS

COMPLIMENTS OF

FLORIDA BANK AT CHIPLEY

MEMBER FLORIDA NATIONAL GROUP

CHIPLEY, FLORIDA

COMPLIMENTS OF

THE COMMERCIAL BANK IN PANAMA CITY

PANAMA CITY, FLORIDA

CHIPLEY FIRE AND APPLIANCE COMPANY

YOUR AUTHORIZED GOODYEAR AND GENERAL ELECTRIC DEALER

CHIPLEY, FLORIDA

COGGIN BUILDING PHONE 250

Compliments Of

SMITH'S BEAUTY SHOP

All Work Guaranteed

NORTH BONIFAY, FLORIDA

BLALOCK PONTIAC COMPANY

M. K. BLALOCK

Phones 88 and 196-11

WRECKER SERVICE

CHIPLEY, FLORIDA

Compliments Of

POWDER PUFF BEAUTY SHOPPE

RUBY E. MARTIN, Owner

Phone 271

CHIPLEY, FLORIDA

Compliments Of

MARTIN-DAVIS THEATRES VANCE THEATRE

CHIPLEY, FLORIDA

ALFORD MOTOR CO.

FORD SALES AND SERVICE

PHONE 41

CHIPLEY, FLORIDA

COMPLIMENTS
OF

BOWEN
HARDWARE
COMPANY

ELTON BOWEN

BONIFAY, FLORIDA

Compliments Of

GULF POWER CO.

SERVING NORTHWEST FLORIDA

BONIFAY, FLORIDA

Compliments
Of

PRINES FROZEN
FOODS

MEAT CURING AND GROCERY

CHIPLEY, FLORIDA

ALFORD & FAULK

ELECTRICIAN & PLUMBING
CONTRACTORS

Phone 42

CHIPLEY, FLORIDA

COMPLIMENTS

F. T. COLEMAN,
Distributor

GULF OIL PRODUCTS

Telephone 13

CHIPLEY, FLORIDA

Compliments
Of

SURPLUS SALES
SERVICE

PANAMA CITY, FLORIDA

JONES CHEVROLET COMPANY

CHEVROLET MOTORS
CARS and TRUCKS
SALES and SERVICE
BONIFAY, FLORIDA

HIGHWAY 90 PHONE 2181

PELT'S 5 & 10c STORE

WE APPRECIATE YOUR PATRONAGE

BONIFAY, FLORIDA

AMBULANCE SERVICE
Phone 2881

PEEL FUNERAL HOME

A BONIFAY INSTITUTION

BONIFAY, FLORIDA

Compliments Of

O. K. WILLIAMS MARKET & GROCERY

BONIFAY, FLORIDA

BONIFAY HARDWARE COMPANY

J. W. VANLANDINGHAN, Owner
GENERAL HARDWARE

BONIFAY, FLORIDA

COMPLIMENTS OF

BONIFAY FUNERAL HOME

PHONE 2051

BONIFAY, FLORIDA

Compliments
Of

BOYLE STUDIO AND FILM SHOP

PANAMA CITY, FLORIDA

Compliments
Of

BREWTON ENGINEERING

DOTHAN, ALABAMA

Compliments Of

"ANGELA'S"

"Where Good Food and Good People Meet"

29 East 5th Street
PANAMA CITY, FLORIDA

COMPLIMENTS

OF

A FRIEND

COMPLIMENTARY

HOLMES COUNTY HARDWARE CO. ..... BONIFAY
ANN'S SEWING SERVICE ..... BONIFAY
F. B. CALLOWAY, STOCK & FIRE INSURANCE ..... CHIPLEY
MANUEL'S ..... NORTH BONIFAY
DR. B. W. DALTON & SON ..... CHIPLEY
LEONARD'S GRILL ..... CHIPLEY
ED'S PLACE, E. C. DURANT ..... NORTH BONIFAY
DIANA SHOP ..... PANAMA CITY
W. A. RODGERS, JR. ..... PANAMA CITY
BEAUMAN'S ..... DOTHAN
BABY SPECIALTY SHOP ..... PANAMA CITY
MOORE'S BOOTRY ..... PANAMA CITY
MOON JEWELRY SHOP ..... PANAMA CITY
DELANEY STUDIO ..... PANAMA CITY
CHAPMAN HOUSING CO. ..... DOTHAN

Remember Paragon » Remember Paragon » Remember Paragon

ON YOUR GRADUATION

Today we are printers of the yearbook of your school.

Tomorrow as you seek your future in the professions, industry and commerce we at Paragon hope to serve you with the essential Printing and Lithography you will need in the pursuit of your career.

Many of our best customers came to us through friendships formed around the annual planning table or from former grads like yourself who first saw our work in their annual.

The Paragon Press

MONTGOMERY, ALABAMA

BEN FULLER

P. O. Box 513

GAINESVILLE, FLORIDA

Remember Paragon » Remember Paragon » Remember Paragon » Remember Paragon

Autographs

Property of
Vernon Historical Society
Donated by
Stephen Brown Simmons
2012